

A TURF TIP FROM RAY:

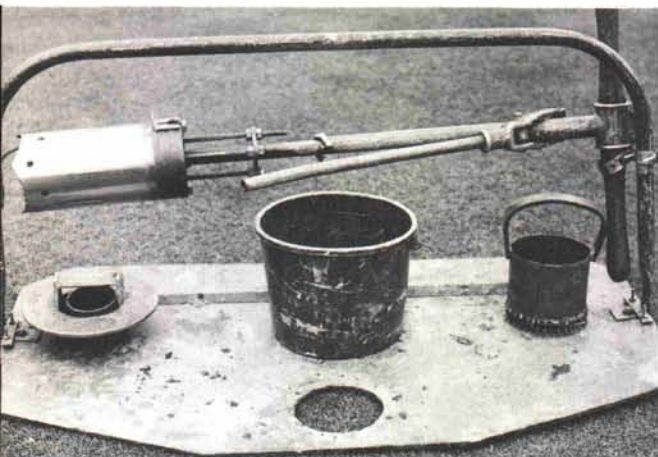

Ray Markum, Superintendent of Pleasant Valley Country Club, Little Rock, Arkansas has developed a most ingenious cup changing kit! The $\frac{1}{4}$ inch metal base prevents the edge of the new hole from being raised and also reduces spilling of soil onto the green. The container in the middle holds the soil and cup puller. The small cylinder on the right has slanted metal stapes or prongs to help close the slit around the soil core at the old cup location. Ray says it's light, easy to carry and better cup cutting results.

Your USGA Green Section Research Money Going to Work!

From left to right: Alexander M. Radko, National Research Director, Dr. Steve Lund, Department Chairman and Dr. C. Reed Funk, Research Professor in Turfgrass Breeding, Department of Soils & Crops, Rutgers University examine U.S.G.A. Green Section Research and Education Fund, Inc. check in support of Dr. Funk's breeding work designed to produce better fairway grasses, especially Kentucky bluegrasses that thrive under close fairway cut.

